

PREPARED FOR:
PREMIER HOMES
P.O. BOX 100
WILLIAMS BAY WI 53191

PLAT OF SURVEY

KROTT SURVEYING INC.

N3705 WILLOW BEND LANE
LAKE GENEVA WI. 53147
PHONE # (262)248-3697
FAX # (262)249-0639

-OF-
LOT 19, BLOCK 1, PEBBLE BEACH, A SUBDIVISION LOCATED
IN THE NORTHEAST 1/4 OF SECTION 26 AND THE NORTHWEST
1/4 OF SECTION 25, T.4N. , R.16.E, TOWN OF LAGRANGE,
WALWORTH COUNTY, WISCONSIN.

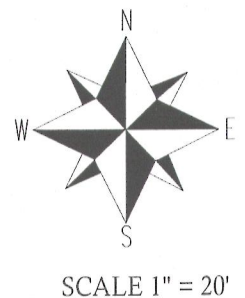
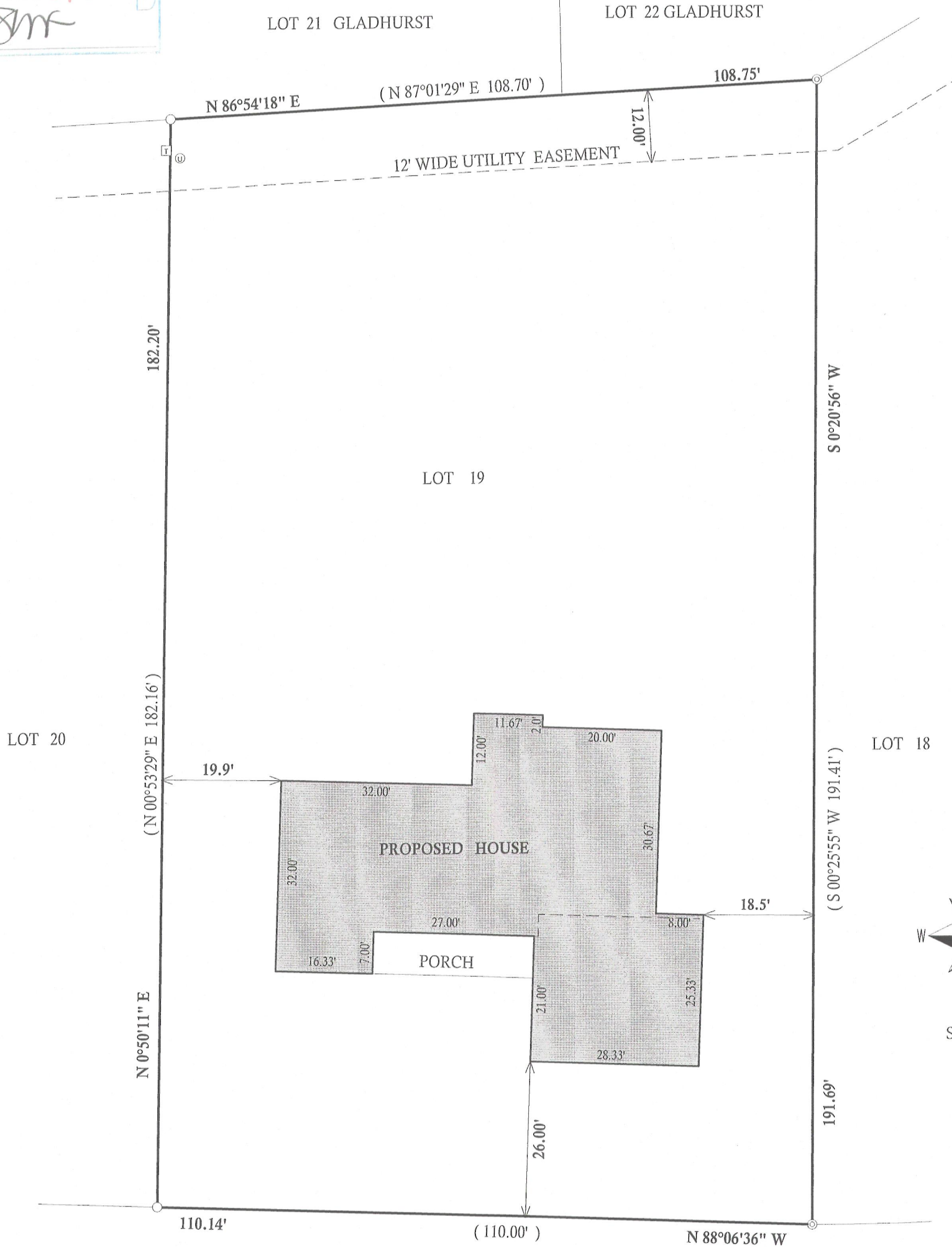
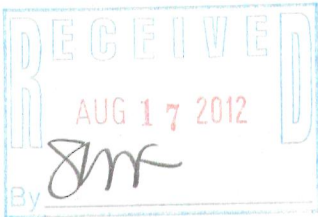

C.L. PEBBLE BEACH DR.
(66' WIDE)

LEGEND

- ① UTILITY PEDASTAL
- Ⓜ TRANSFORMER
- ⊙ 2" DIA. IRON PIPE
- 1" DIA. IRON PIPE

(xx) RECORDED AS

JOB #12-046 TAX ID # HPE00019

NOTE: BEARINGS REFERENCED TO THE RECORD
PLAT OF PEBBLE BEACH SUBDIVISION

I have surveyed the above-described property and the above map is a true representation thereof and shows the size and location of the property, its exterior boundaries, the location and dimensions of all structures thereon, fences apparent easements and roadways and visible encroachments, if any.

This survey is made for the exclusive use of the present owners of the property, and also those who purchase, mortgage, or insure the title thereto within one (1) year from date hereof; and as to them I warrant the accuracy of said survey map.



DATED THIS 26th, DAY OF APRIL, 2012

JOHN KROTT S - 2258
Wisconsin Registered Land Surveyor
(original if signed in red)

414-2604